

EXCELLENT Ceramo



Concealed Mount Exhaust Fan





EXCELLENT Ceramo is a revolution in the exhaust ventilation segment. We have combined high performance with the aesthetics of architectural minimalism.

The fan is installed invisibly, while its front panel is finished with your chosen surface material (tile, stone), becoming an integral part of the wall.

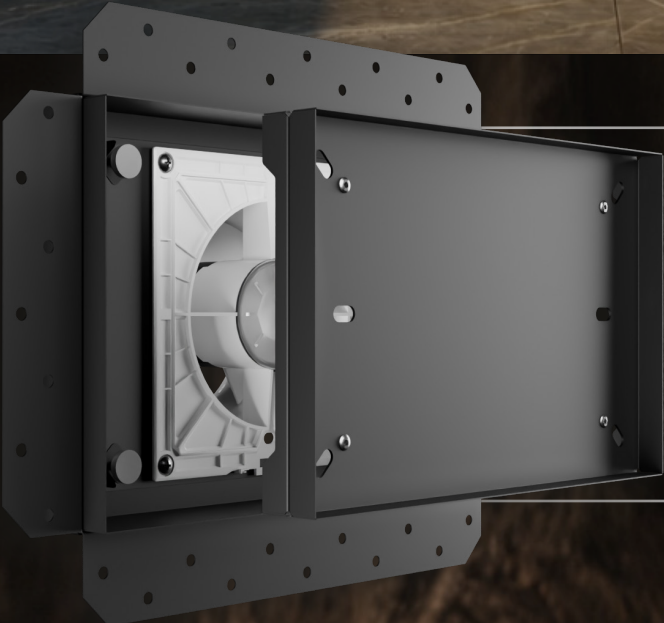

Key feature: precise magnet adjustment allows you to perfectly align the panel position to match the thickness of the finish.

5 REASONS TO CHOOSE CERAMO

- Complete concealment: The front panel is finished with tile or other material — the fan remains invisible.
- Magnetic adjustment: Precise positioning for any material thickness (0 to 6 mm).
- IP45 protection: Resistant to moisture, steam, and splashes — ideal for bathrooms and showers.
- Easy maintenance: The design allows quick disassembly for fan access.
- Low noise level: From just 28 dB(A) — quieter than a whisper.

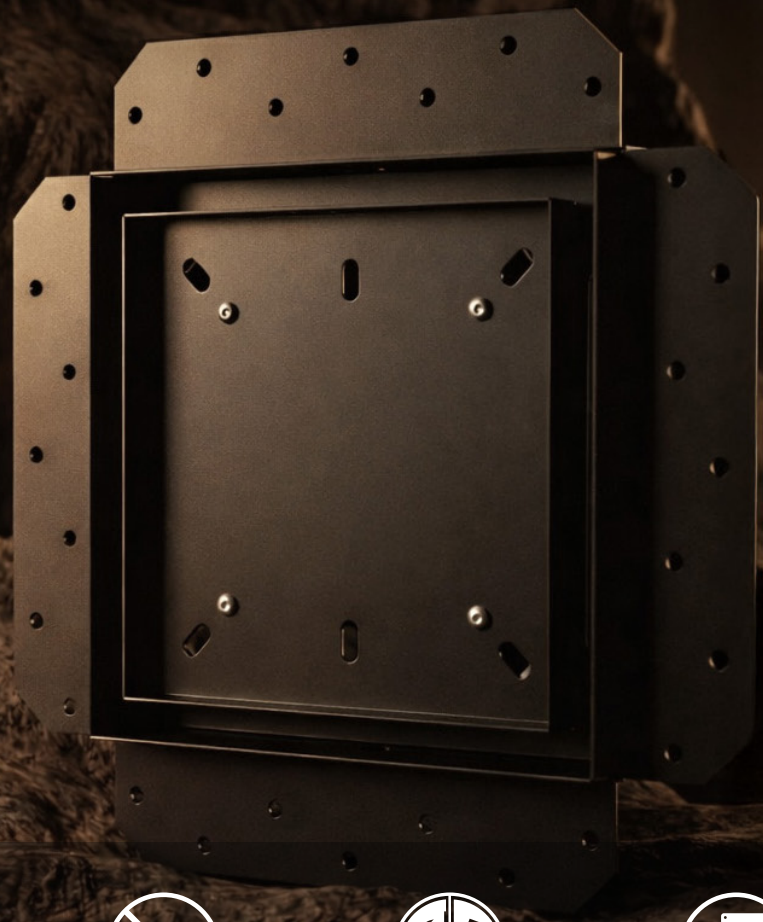

Steel



ABS-plastic



Concealed
mounting



Back-draught shutter
with plastic wings



Magnetic face
panel



Cutout overheating
protection



Ball-bearing
motor



Ingress protection against
small particles and water jets



5-year
warranty

TECHNICAL SPECIFICATIONS



Specifications

EXCELLENT Ceramo 4

EXCELLENT Ceramo 5

Diameter, mm

100

125

Capacity, m³/h

95

185

Power consumption, W

8

14

Pressure, Pa

30

35

Noise level, dB(A)

28

30

Current consumption, A

0,04

0,06

EXACT DIMENSIONS FOR DESIGNERS

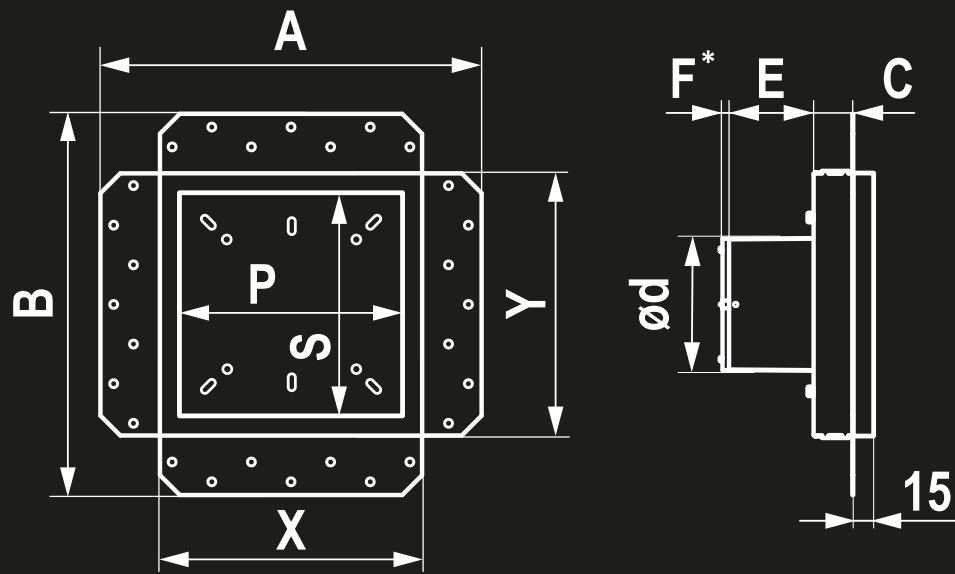

Overall dimensions

Item code	d	A	B	X	Y	P	S	C	E	F*
EXCELLENT Ceramo 4	100	289	289	200	200	167	167	30	74	6
EXCELLENT Ceramo 5	125	389	289	300	200	267	167	30	81	6

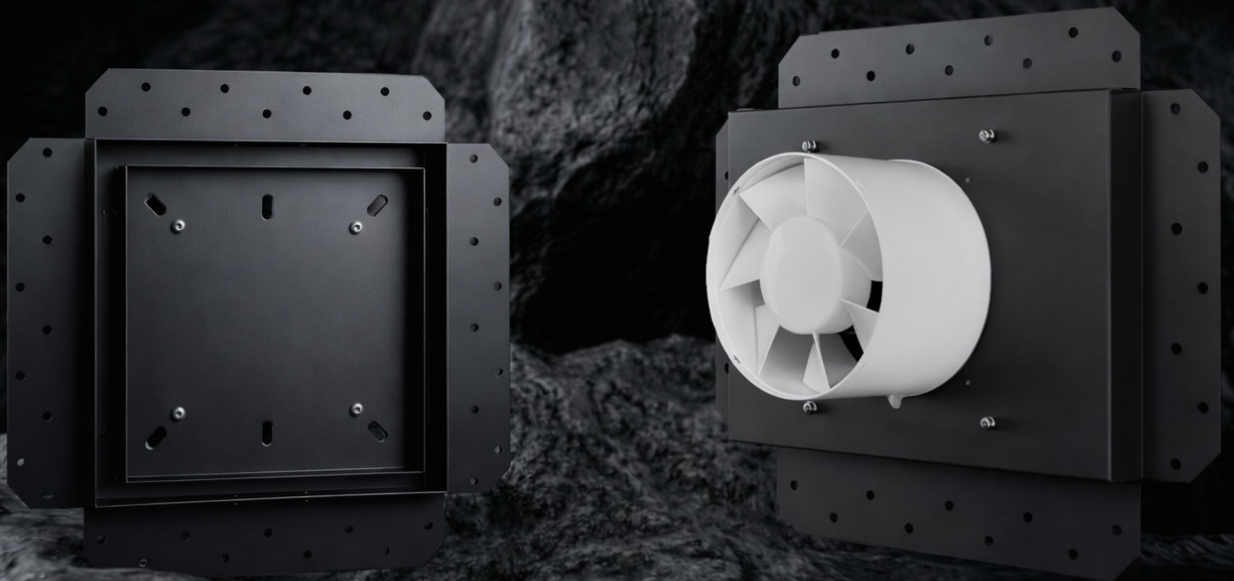

PERFORMANCE CURVE

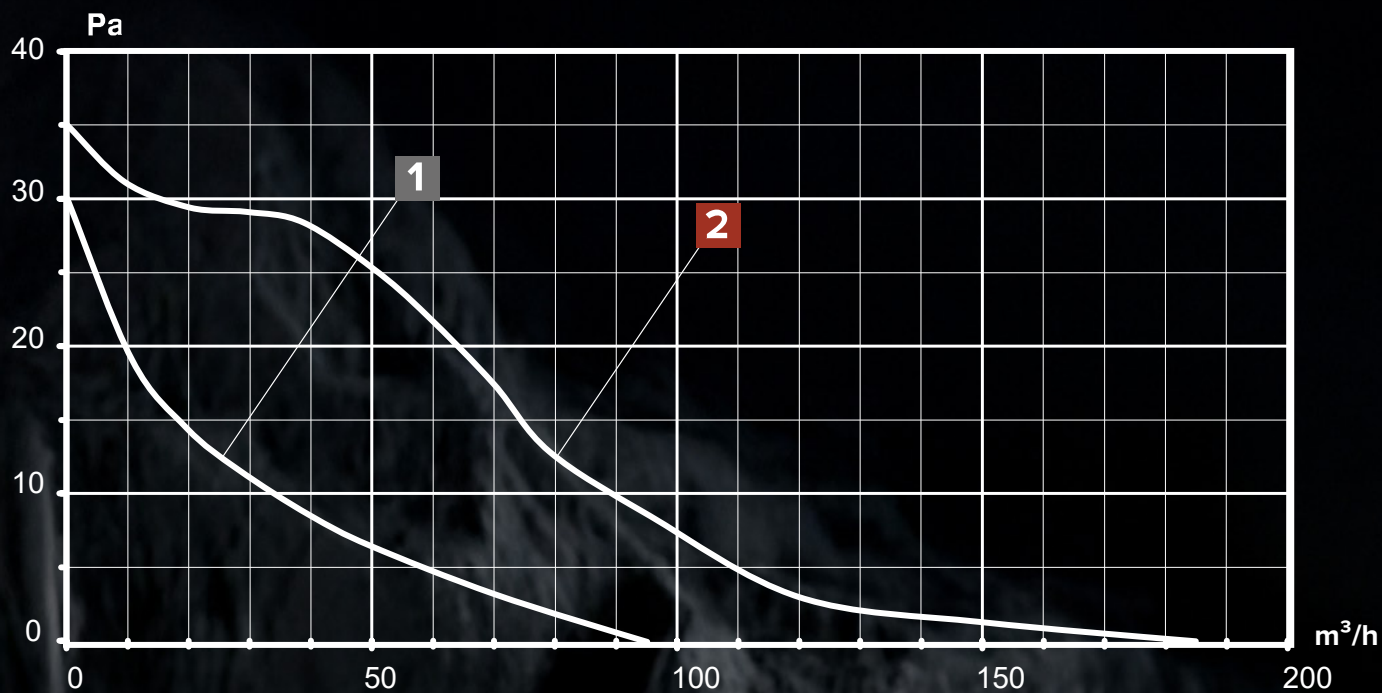

1 EXCELLENT Ceramo 4

2 EXCELLENT Ceramo 5

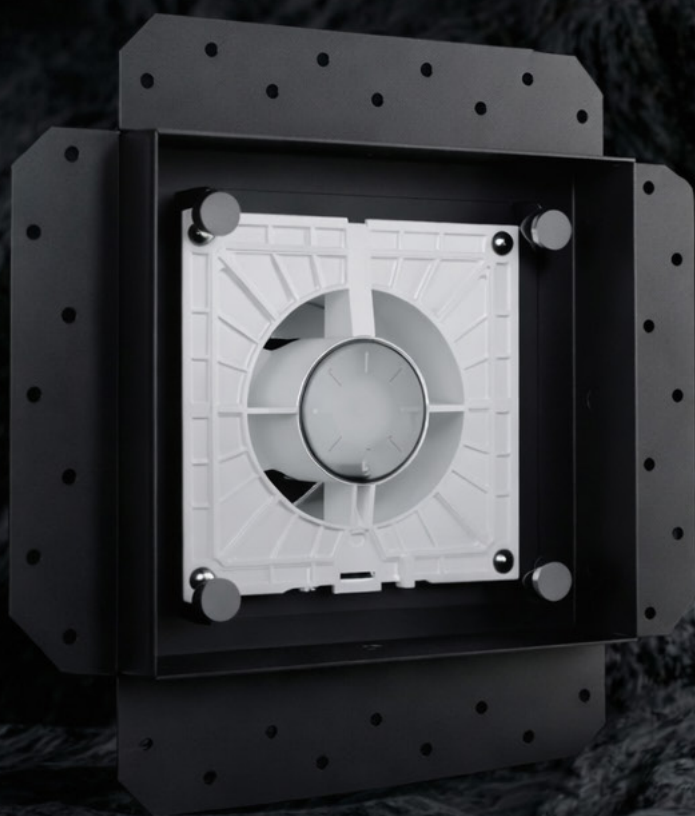

EXCELLENT Ceramo

A universal solution for bathrooms, toilets, and kitchens. Designed for installation into walls — under tiles, porcelain stoneware, mosaics, and drywall.



The air outlet gap is only 15 mm, making the fan virtually invisible.



INSTALLATION IN 8 STEPS

1

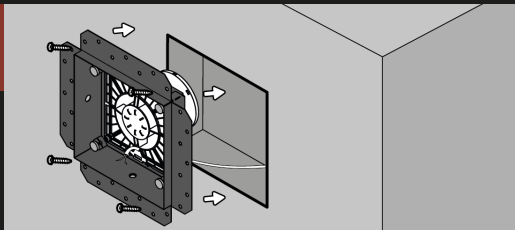

Secure the frame with the housing inside the wall.

2

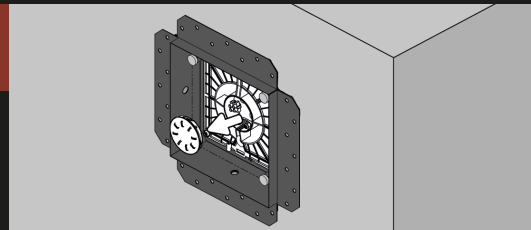

Connect the wire to the terminal block.

3

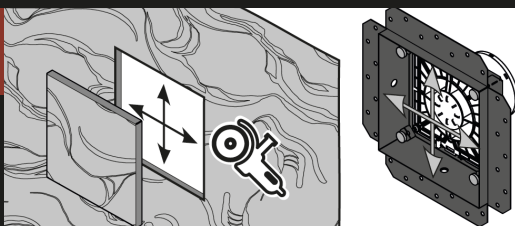

Cut a hole in the finished surface (save the cut-out piece!).

4

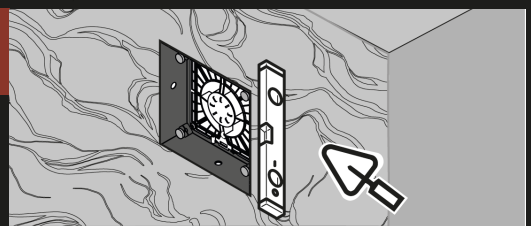

Install the finished surface, ensuring it fits tightly against the fan frame.

5

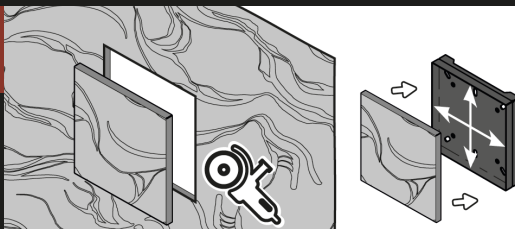

Trim the cut-out piece to fit the tray size.

6

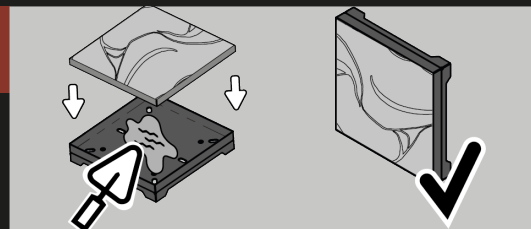

Glue the cut-out piece into the tray.

7

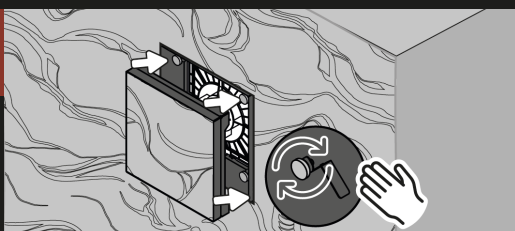

Adjust the magnets and place the tray into the grille.

8

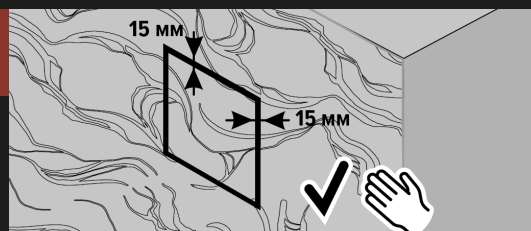

Done! The fan is completely hidden.

EXCELLENT Ceramo

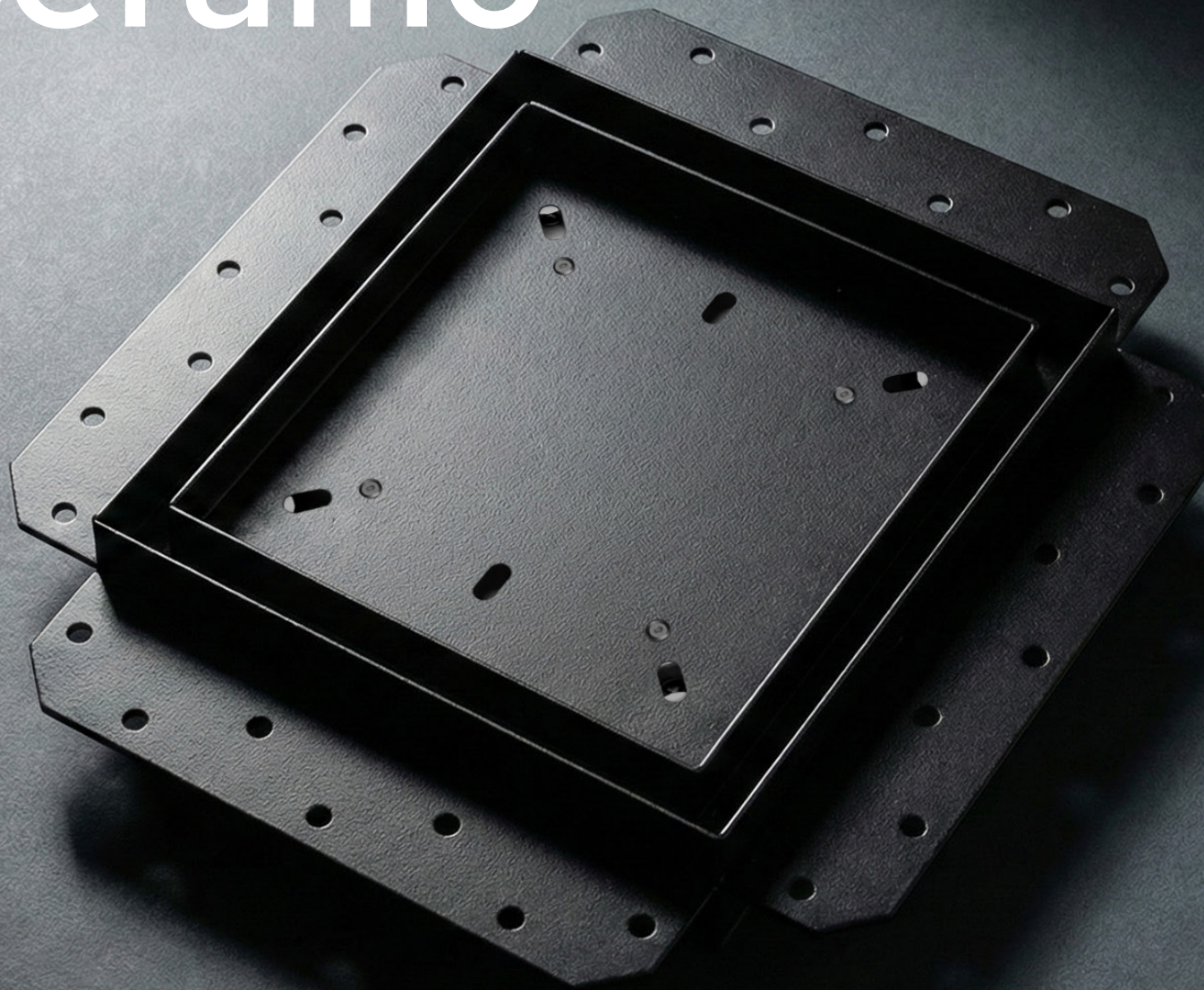

 www.era.trade

 8 (800) 500-11-23

 sale@era.trade

 390047, Russia, Ryazan, Novoselkovskaya St., 17